

# The Shroud of Turin

Archaeology or Fraud









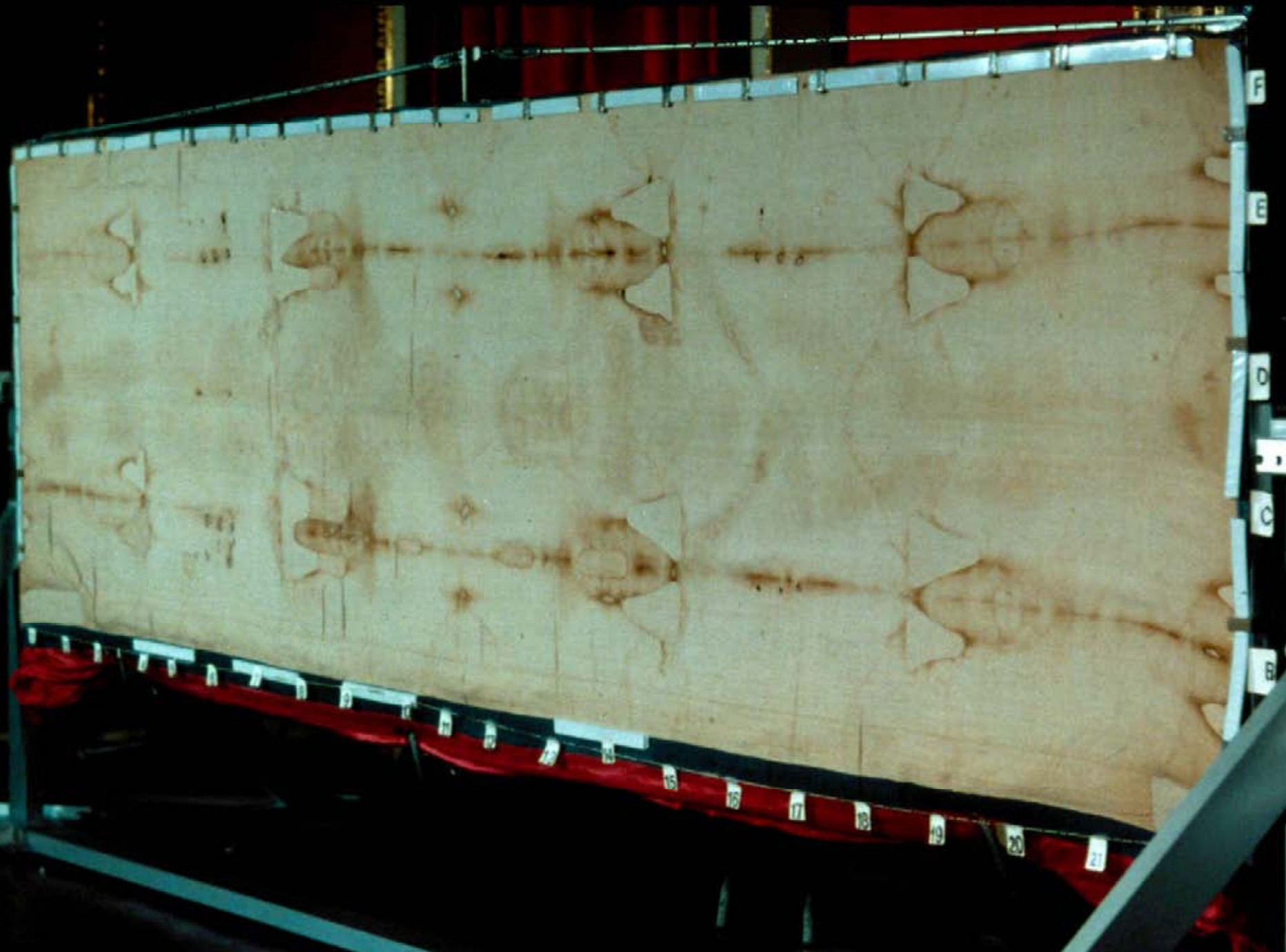



IL VERISSIMO RITRATTO DEL SANTISSIMO SUDARIO  
DEL NOSTRO SALVATORE GIESV CHRISTO



ORENVS  
DEVS QVI NORIS IN SANCTA SINDONE QVAE OREVE TVVS SACRATISSIMA























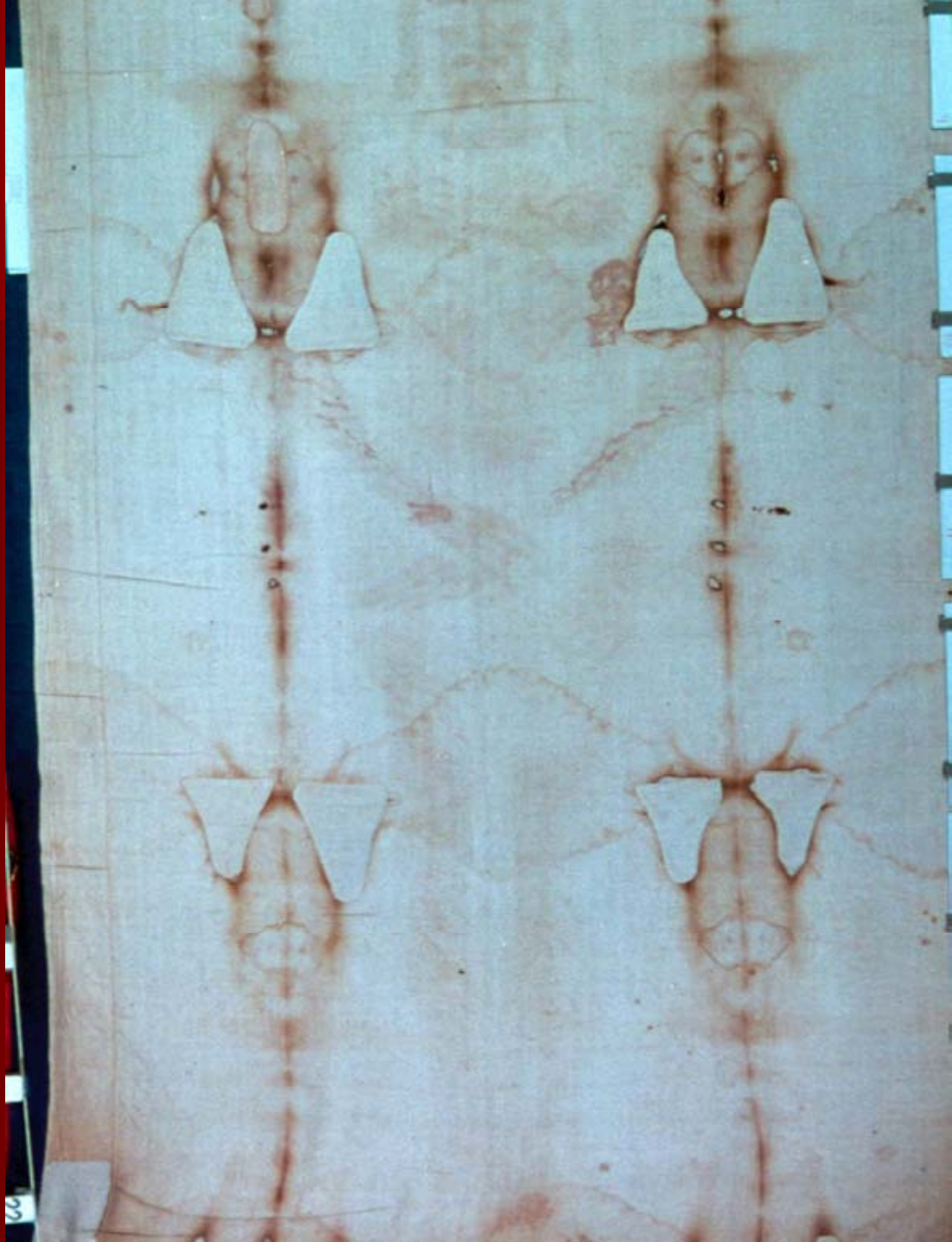

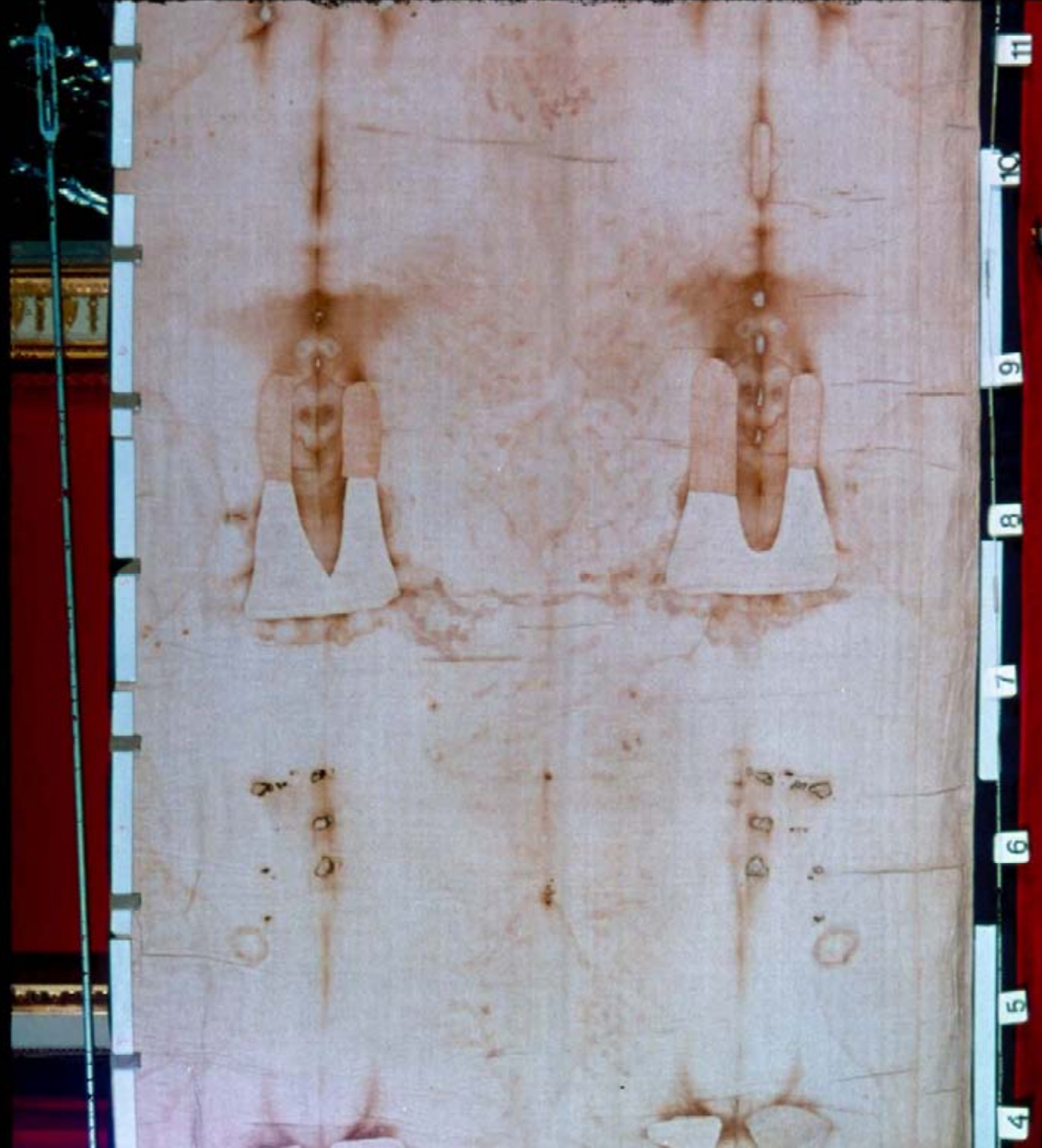









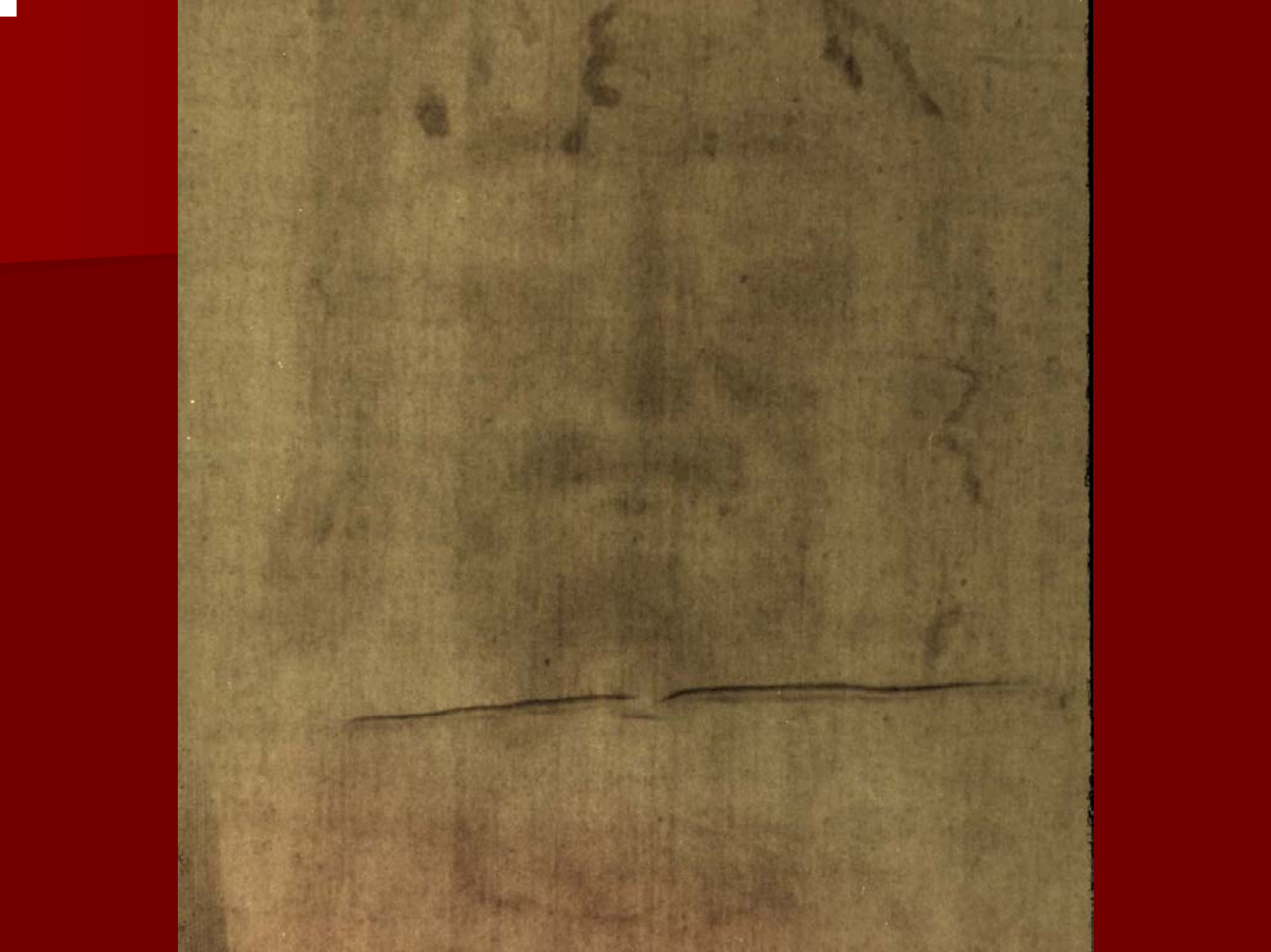







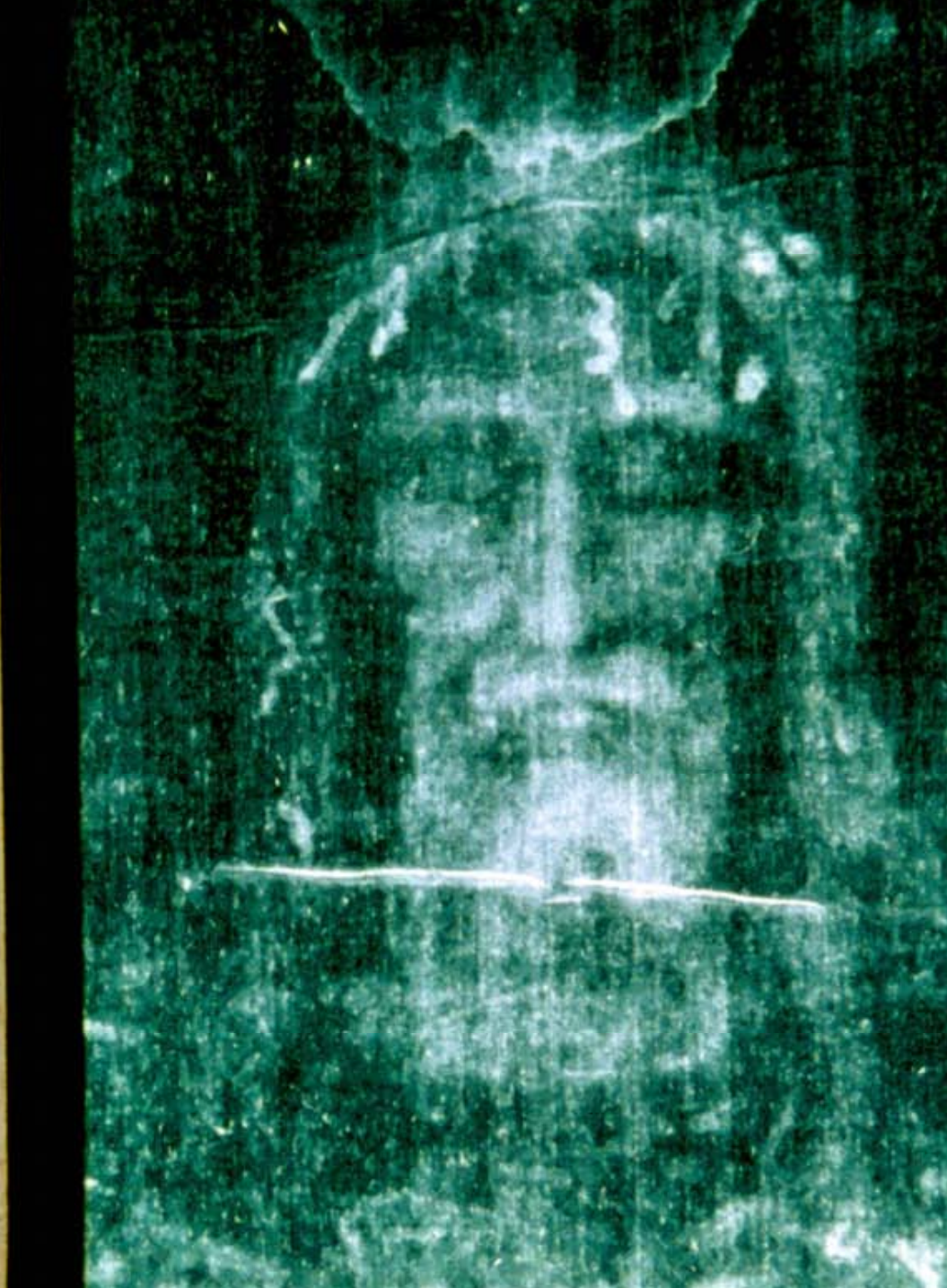



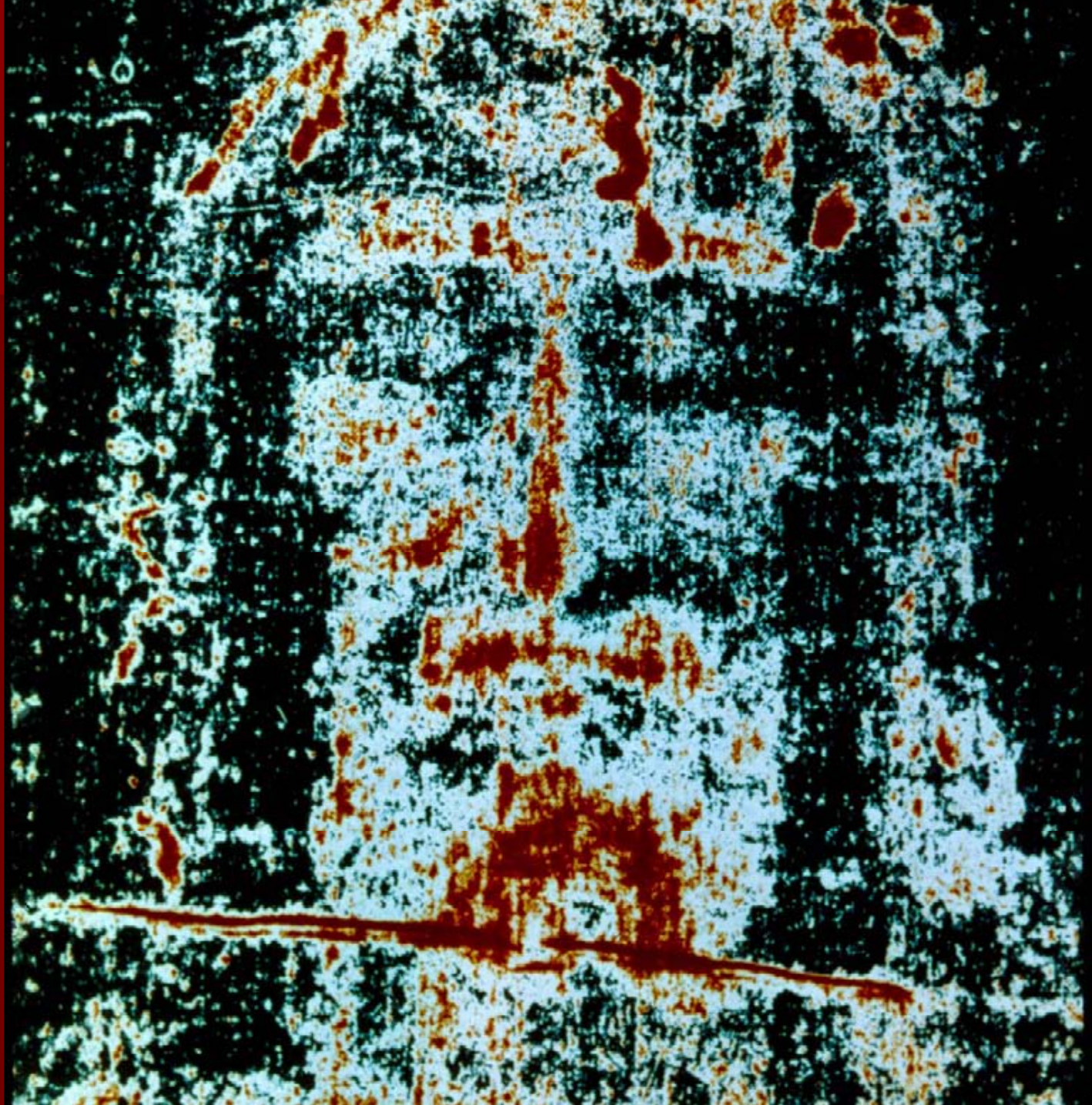











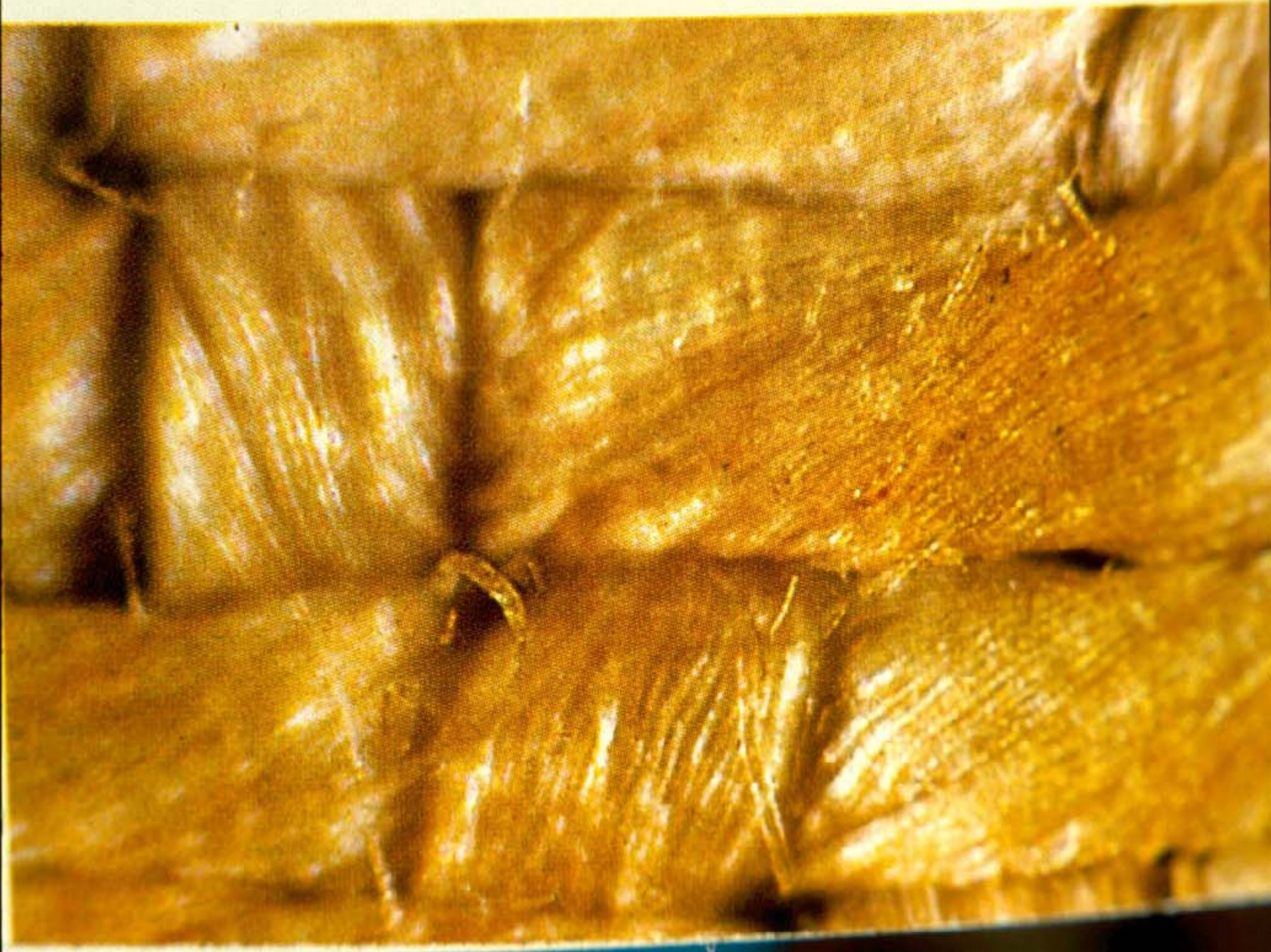



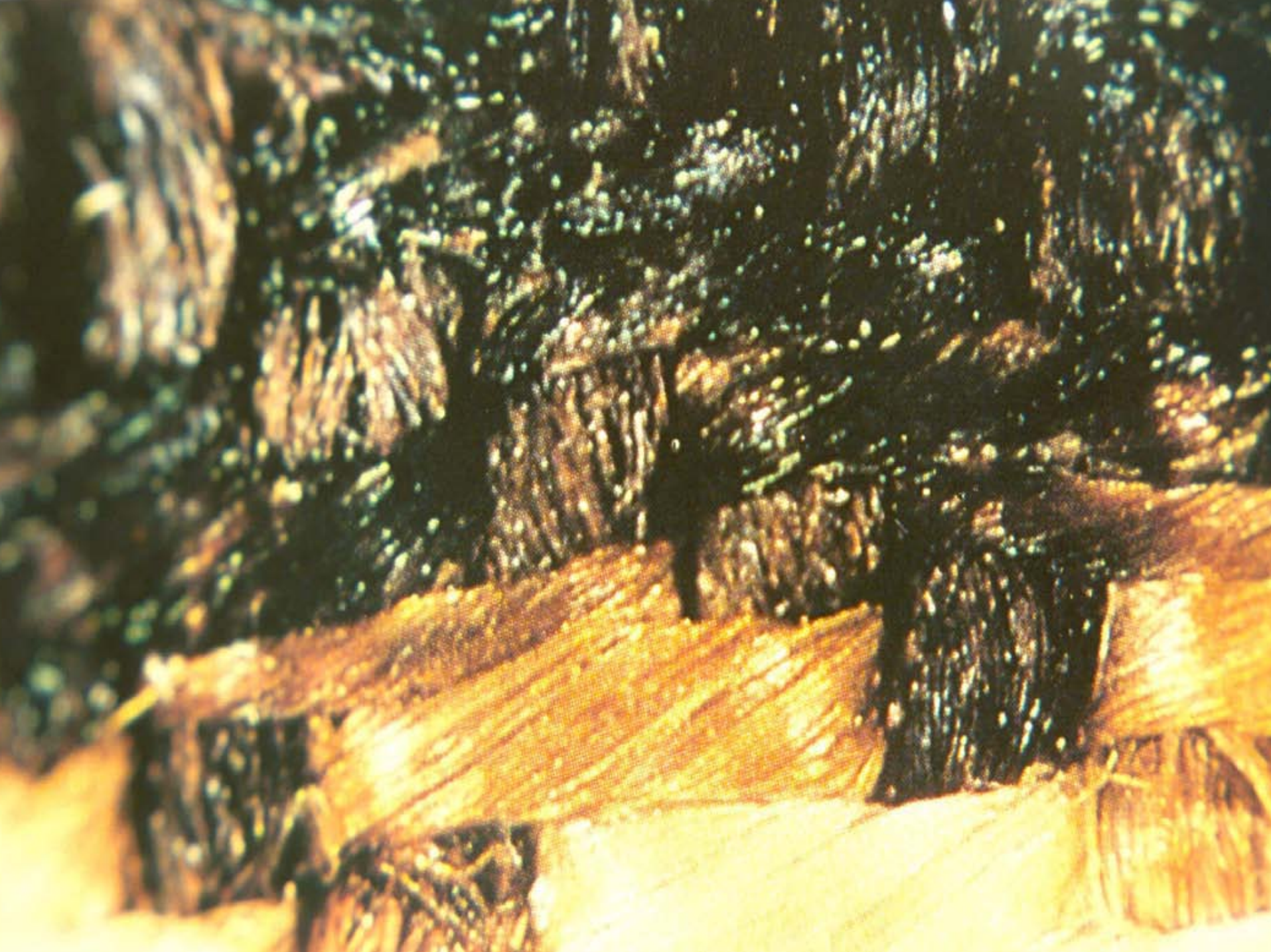







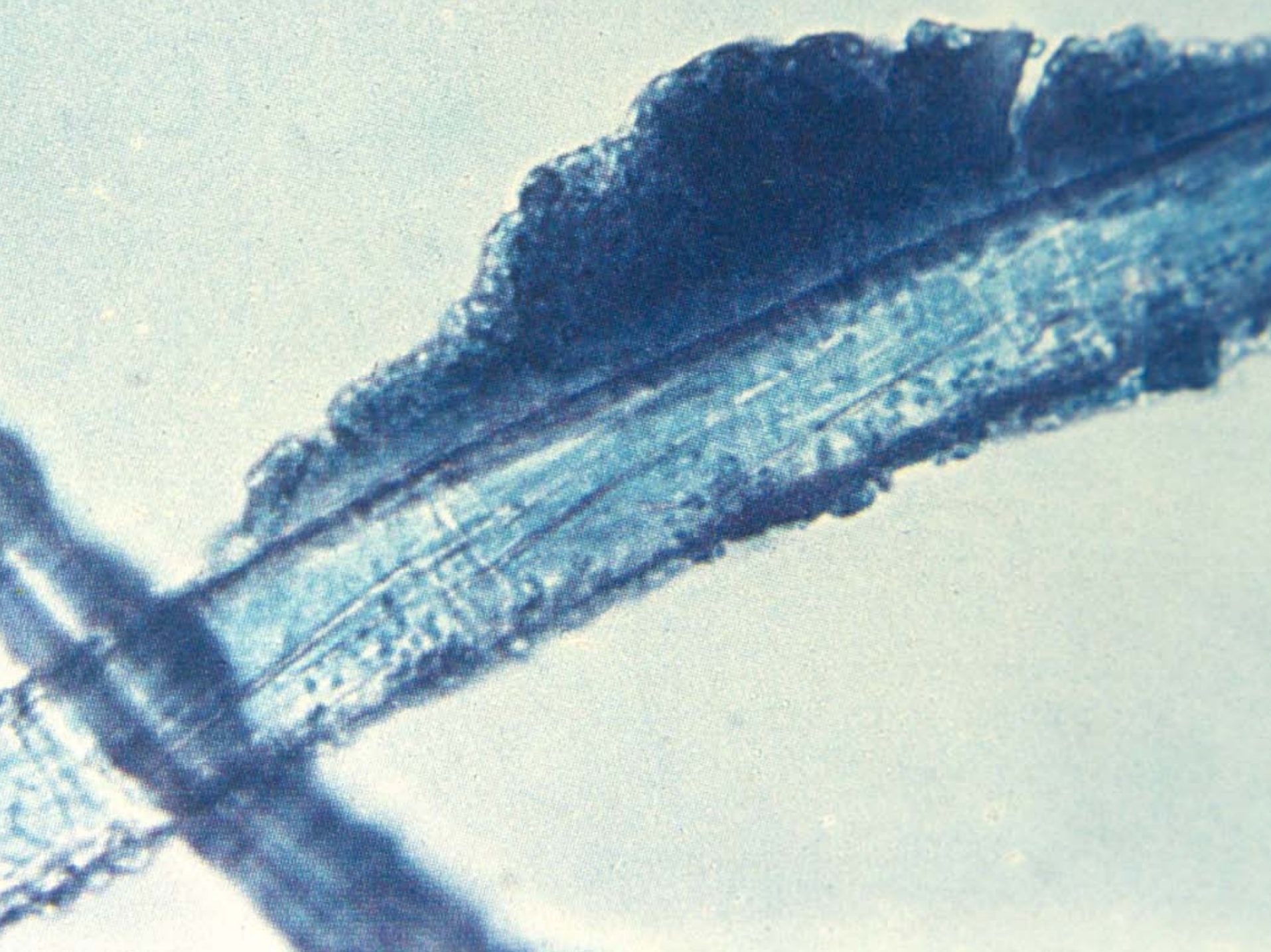



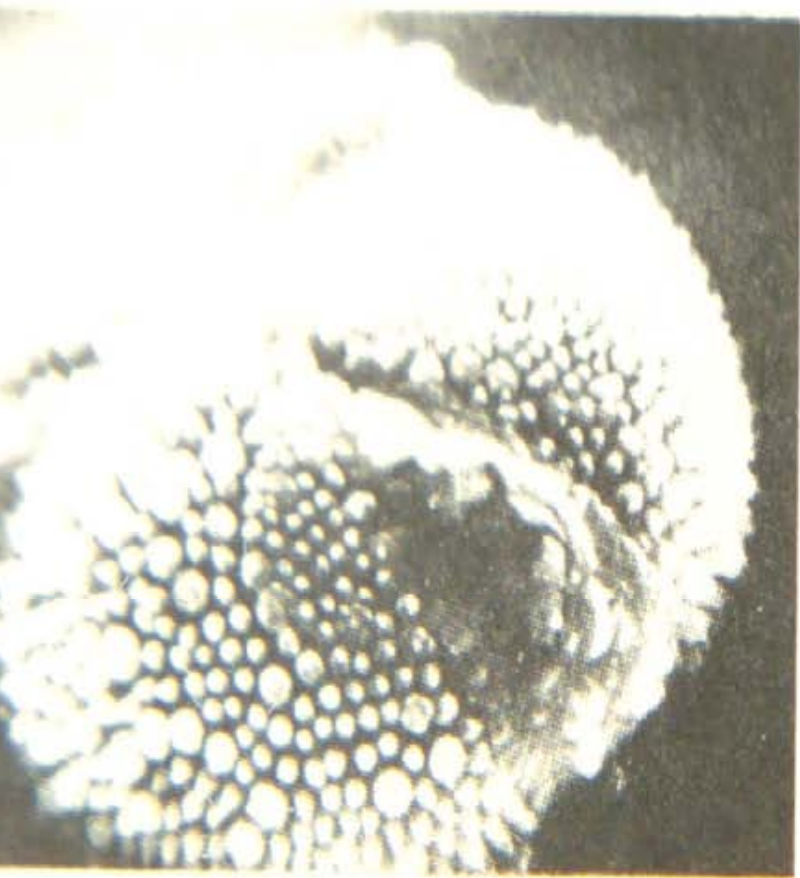

Some of the pollen grain specimens found on the Shroud. No distinctive shapes which enable the parent plant to be identified. *Dr. Max Frei*



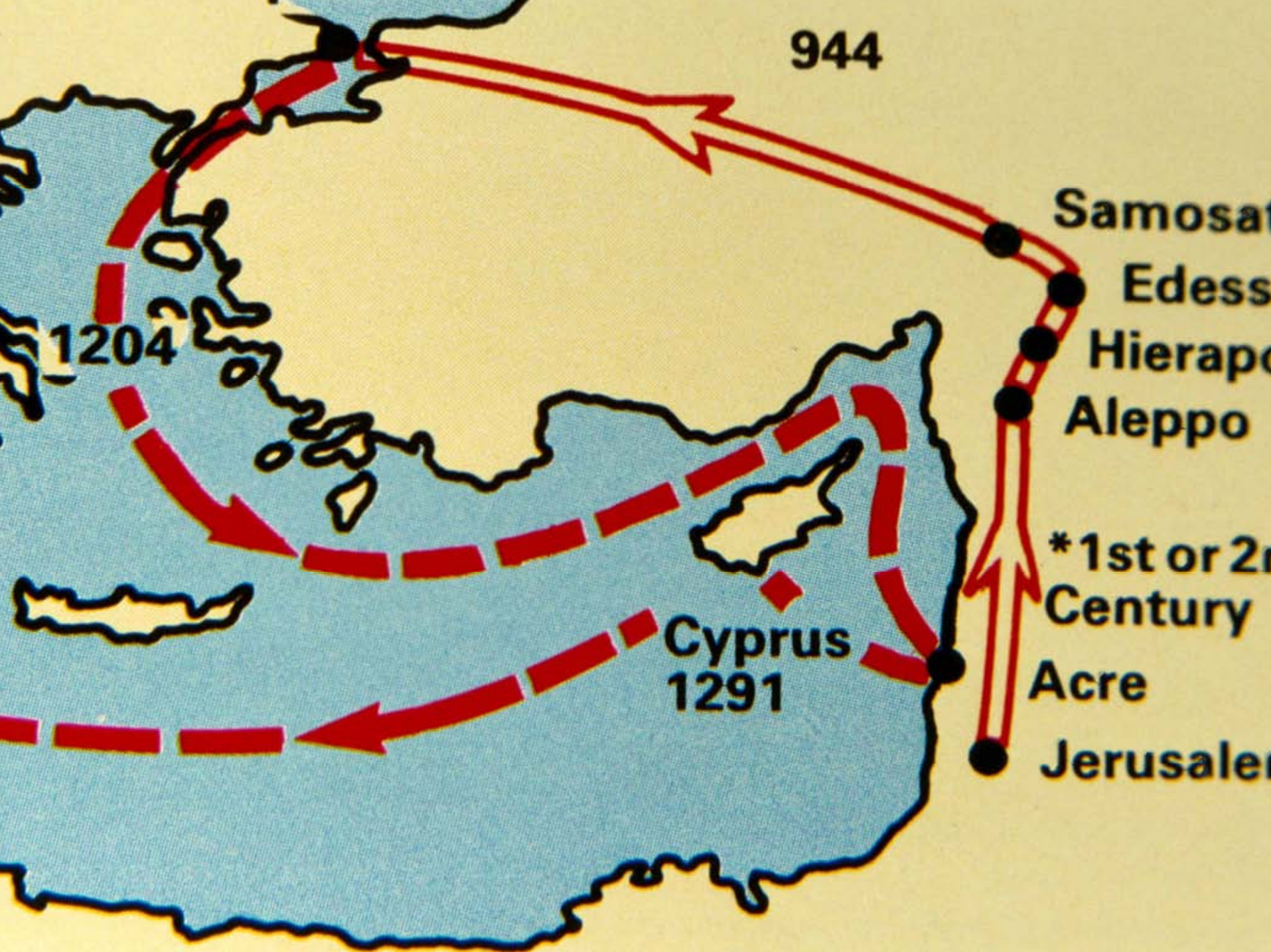



**Paris**

**1507(?)**

**Lirey**

**1453**

**Chambery**

**1578**

**Turin**

















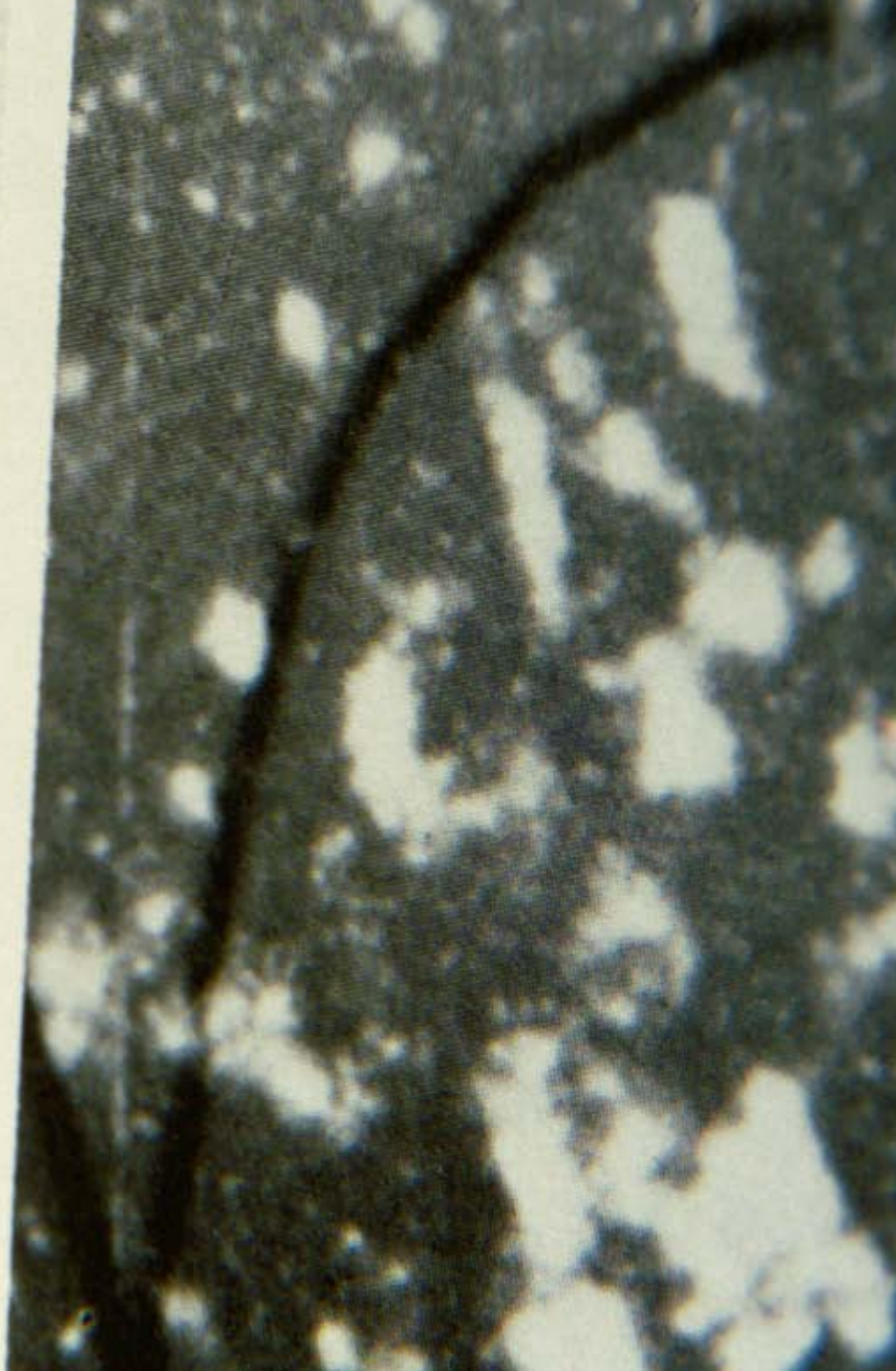







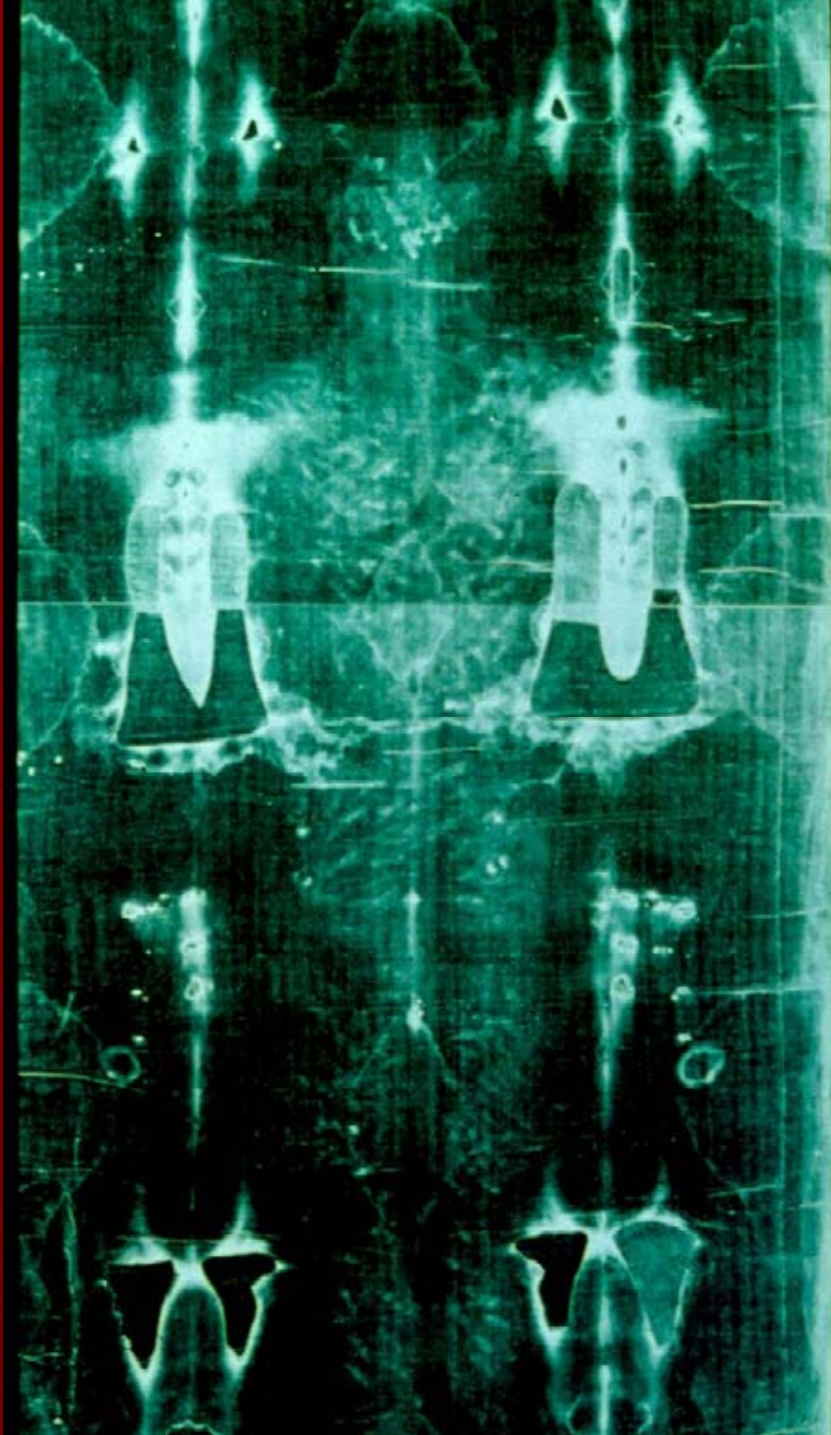







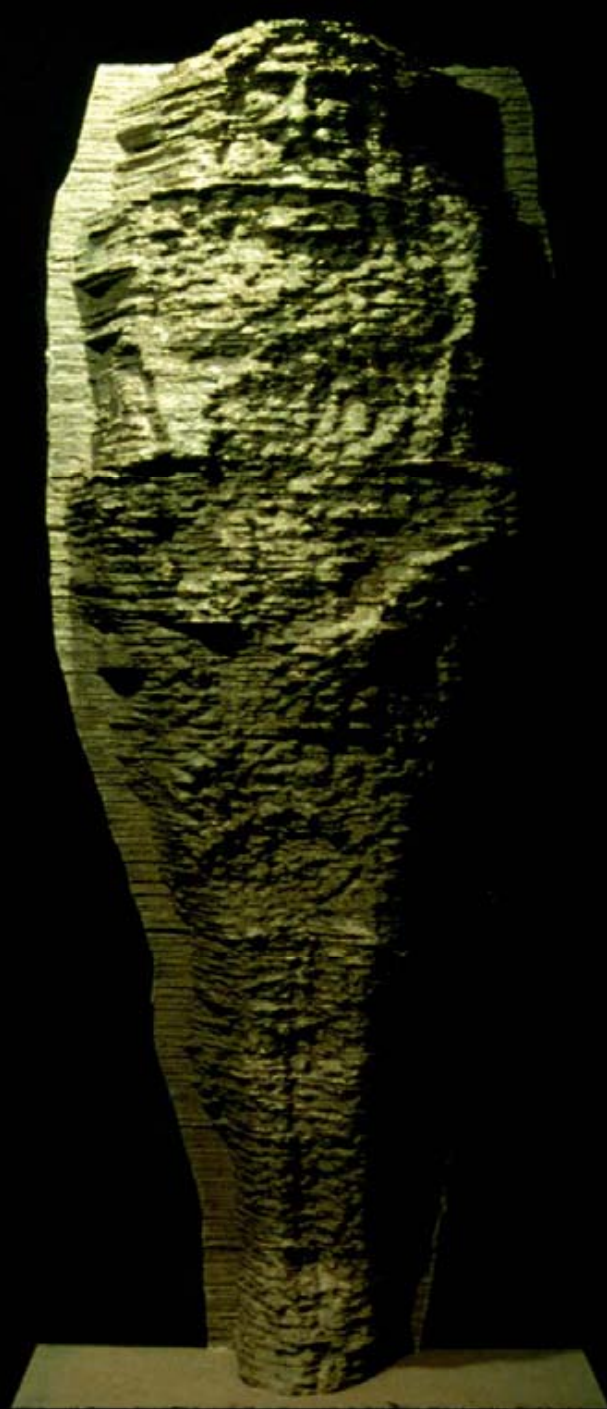



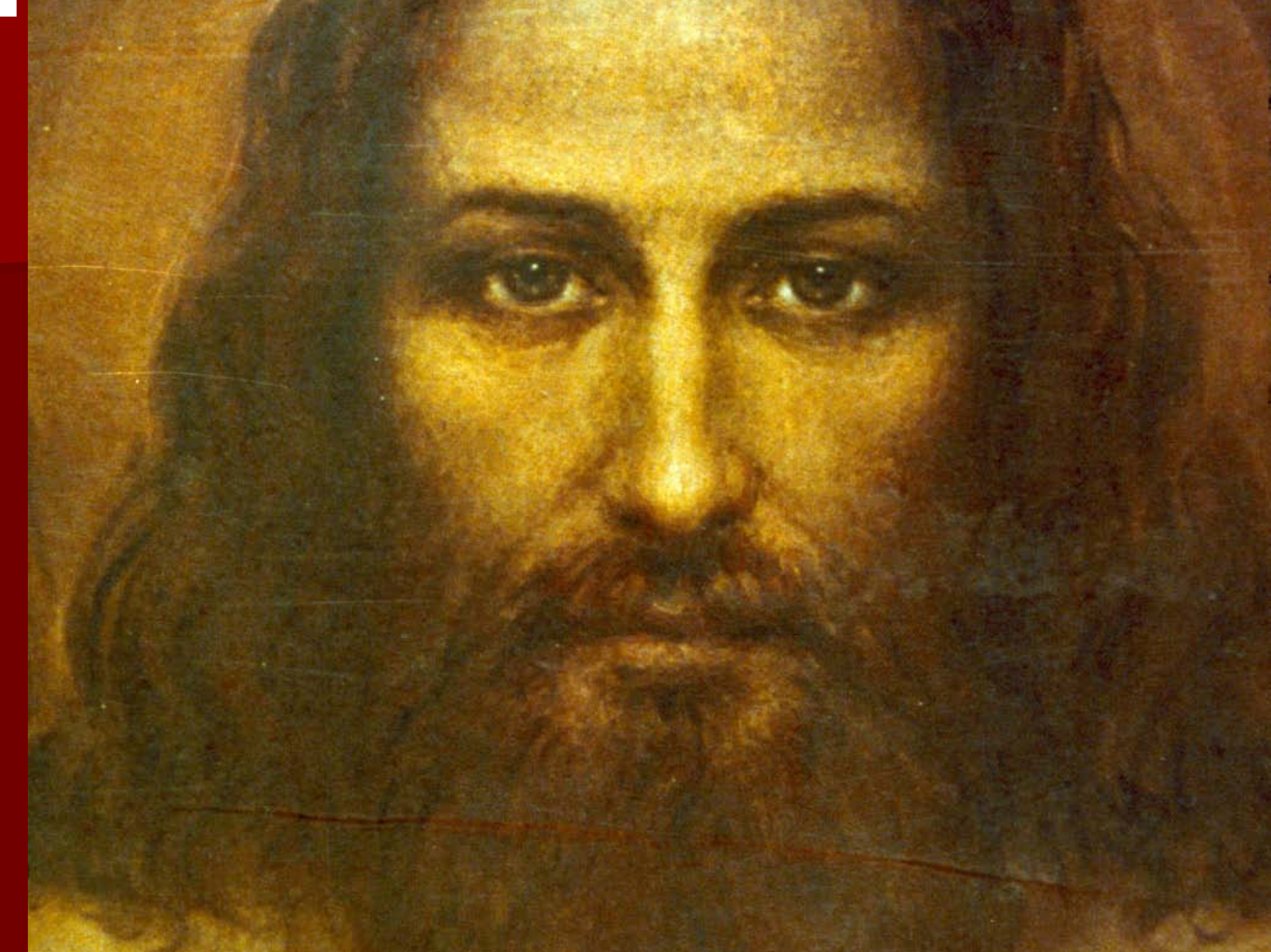



# Science

Science is the process of establishing systematized knowledge through objective empirical observation, experimentation, and systematic study to determine the nature and reality of that which is being studied, and to empirically determine the principles that govern the operation of that which is being studied.



# Scientific Tests

- Microscopic
  - Fibers
  - Weave
  - Hair
  - Pollen
  - Coin identification



– Forensic

Human Blood: Type A Positive

Over 120 marks from scourging

Beard plucked out on right side

Bruise swelling on right cheek

Nail wounds in wrists

Nail wounds in feet

Blood flowing in correct angle for crucifixion

Blood from puncture wounds in the scalp

Stab wound in left side

Human hair with human protein

No bones broken

The victim of this crucifixion was 5 feet 7 inches tall

# Computer analysis

- The Air Force computer third dimension analysis.



# Archaeological

- The crown of thorns
- The beard plucked out
- The bruising of the face
- The 120 + strokes of the scourge
- The piercing of the hands and the feet
- The stab wound in the side
- No bones broken
- The coins on the eyes
- The proper hair style
- The shroud itself

# Conclusion

Although we cannot prove that the Shroud of Turin is the burial cloth of Jesus Christ, it is highly improbable that it is not the burial cloth of Christ. Many of the scientists who went to Turin to scientifically examine and study the shroud were unbelievers or skeptics when they went but were convinced believers after their careful examination of the scientific facts found in their objective examination.